RES Real Estate Services

McKissick & Associates
(972) 562-9090
www.resmckinney.com

FM 3133 • Van Alstyne, TX • 75495

20 Acres or 5-10 Acre Lots

RES Real Estate Services
McKissick & Associates
(972) 562-9090
www.resmckinney.com

FM 3133 • Van Alstyne, TX • 75495

Property Photographs

Property Information

Brokerage – Consulting – Development - Investment

Price:
$700,000.00/@ $35,000 per acre

Size:
20 acres

Property Description:
WILL DIVIDE IN 5 TO 10 ACRE LOTS. Flat, beautiful farm land on FM road to be divided into 5 to 10 acre lots as desired by buyer. Co-op water available with terms negotiated at time of sale. Coop electric available. Will require septic. No flood. Not zoned.

Location:
FM 3133 and

Driving Directions:
From McKinney, travel north on Hwy 75 past Anna to CR 375. Turn east (right) on CR 375 to Highway 5. Turn north on Hwy 5, to FM 3133. Go east on FM 3133 for 4.2 miles. Property is across FM 3133 from Sedalia Baptist Church.

Utilities:
Coop Electric on site

School District:
Anna ISD

City Information: Anna
The City of Anna, Texas is located on US 75, State Highway 5, and State Highway 121, about 40 miles north of Dallas, and is one of the fastest growing cities in the Dallas/Fort Worth Metroplex. Anna has approximately 13,000 residents in the city limits. Our residents enjoy an unhurried and friendly atmosphere, excellent schools, and access to many urban amenities. Anna is located in northern Collin County.

RES Real Estate Services
McKissick & Associates
(972) 562-9090
www.resmckinney.com

FM 3133 • Van Alstyne, TX • 75495

Aerial Map

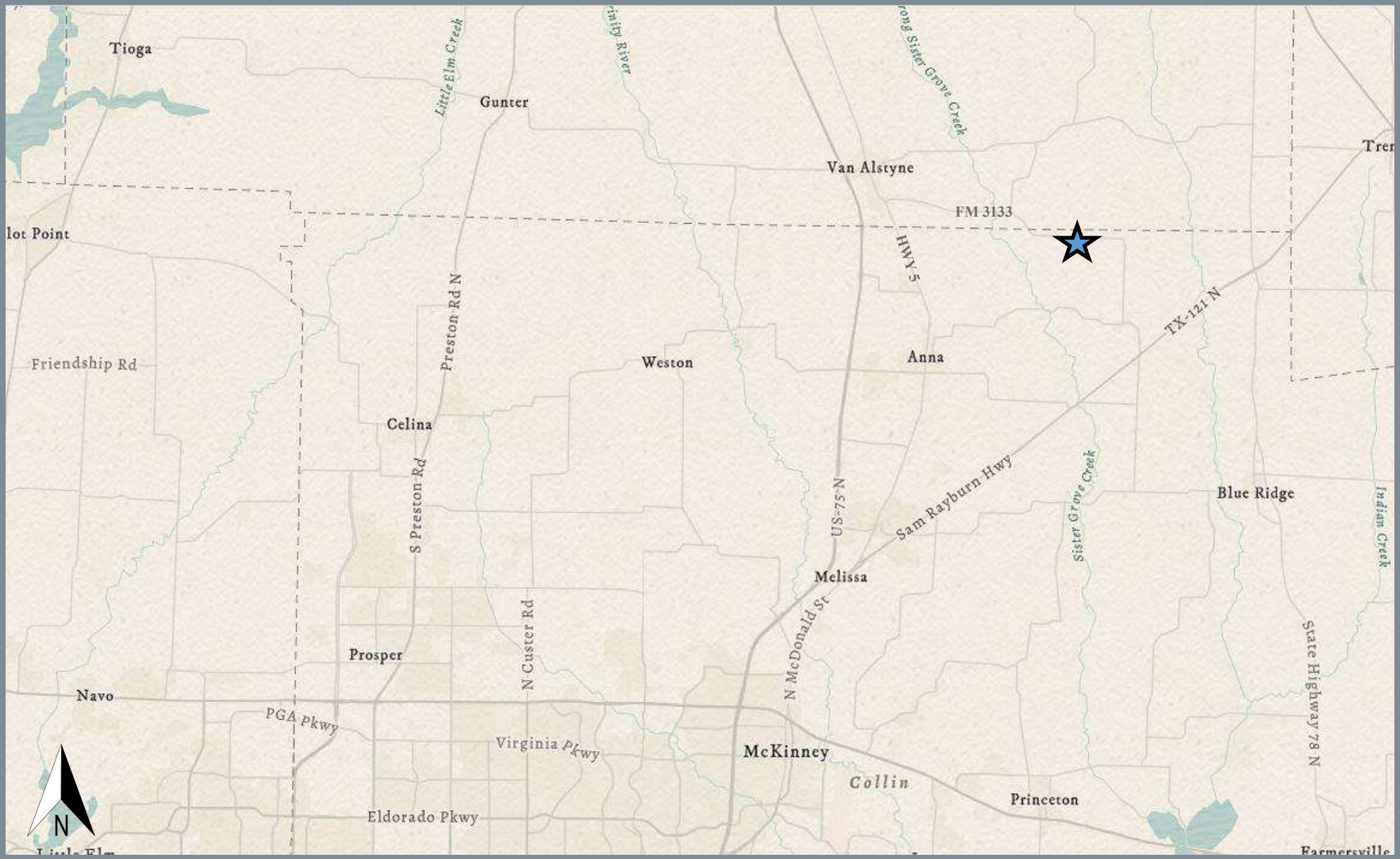

RES Real Estate Services
McKissick & Associates
(972) 562-9090
www.resmckinney.com

FM 3133 • Van Alstyne, TX • 75495

Location Map

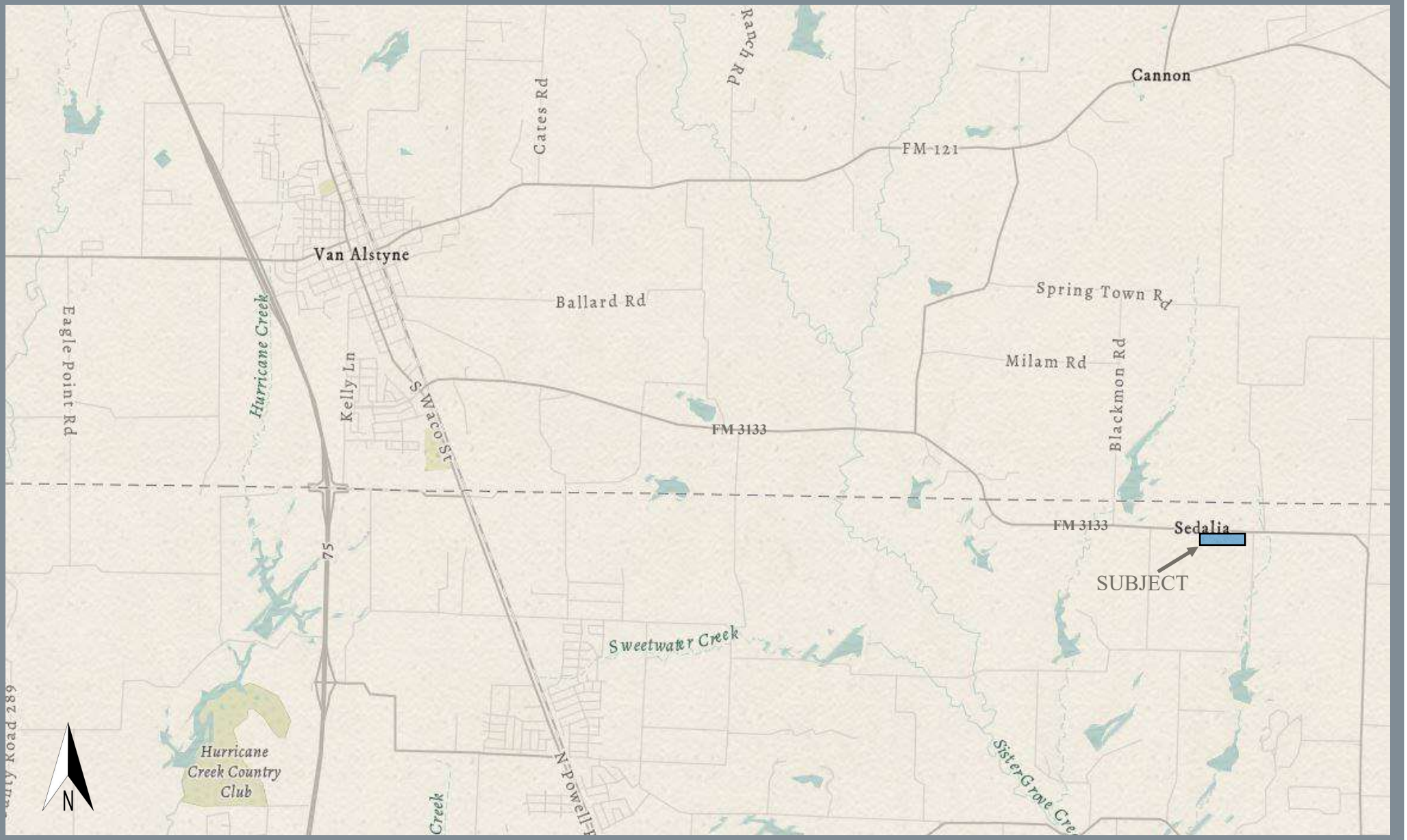

RES Real Estate Services
McKissick & Associates
(972) 562-9090
www.resmckinney.com

FM 3133 • Van Alstyne, TX • 75495

Location Detail

RES Real Estate Services
McKissick & Associates
(972) 562-9090
www.resmckinney.com

FM 3133 • Van Alstyne, TX • 75495

Flood Plain Map

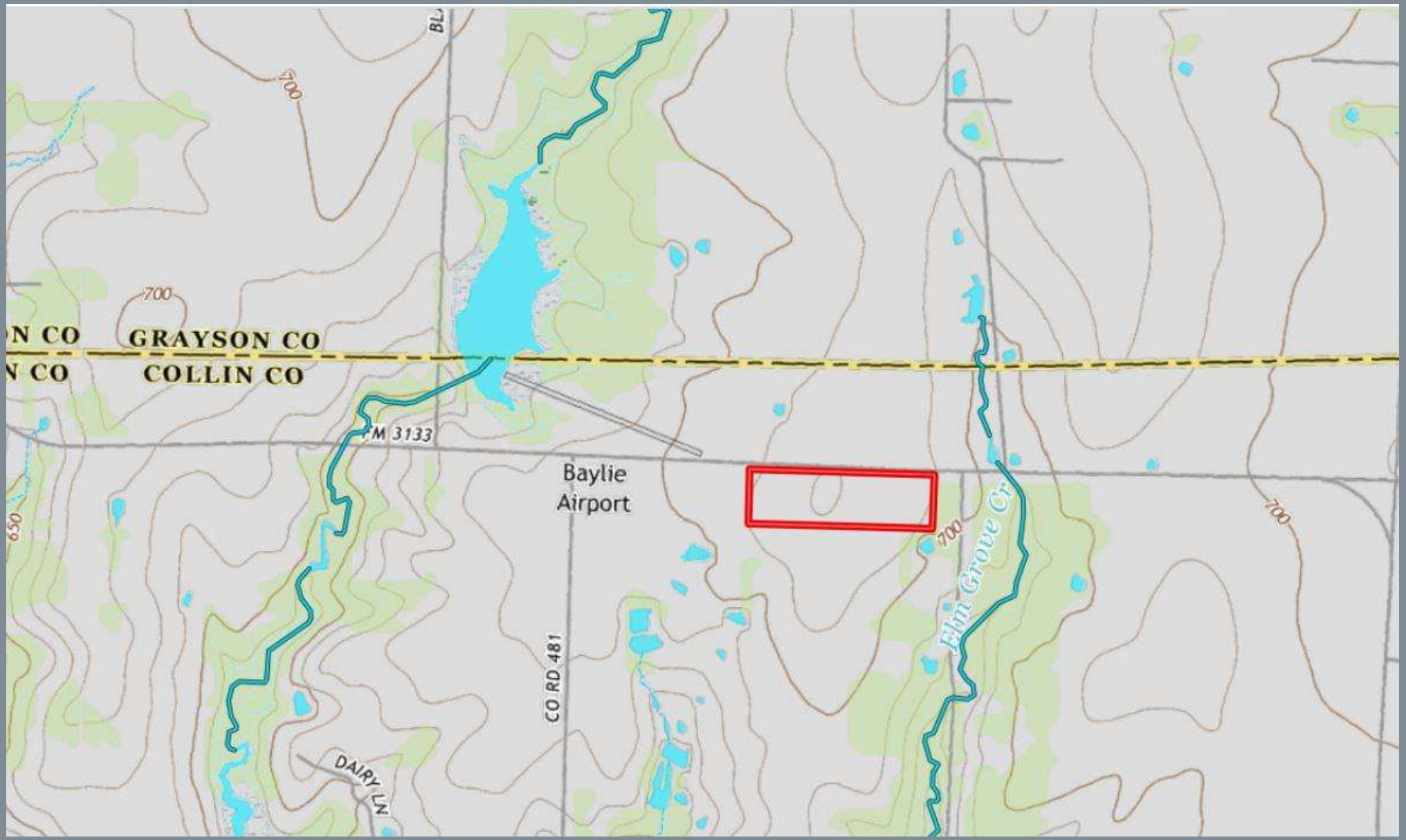

RES Real Estate Services
McKissick & Associates
(972) 562-9090
www.resmckinney.com

TBD Co Rd 124 • McKinney, TX • 75071

Topography Map

INFORMATION ABOUT BROKERAGE SERVICES

Texas law requires all real estate license holders to give the following information about brokerage services to prospective buyers, tenants, sellers and landlords.

TYPES OF REAL ESTATE LICENSE HOLDERS:

A BROKER is responsible for all brokerage activities, including acts performed by sales agents sponsored by the broker.

A SALES AGENT must be sponsored by a broker and works with clients on behalf of the broker.

A BROKER'S MINIMUM DUTIES REQUIRED BY LAW (A client is the person or party that the broker represents):

Put the interests of the client above all others, including the broker's own interests;
Inform the client of any material information about the property or transaction received by the broker;
Answer the client's questions and present any offer to or counter-offer from the client; and
Treat all parties to a real estate transaction honestly and fairly.

A LICENSE HOLDER CAN REPRESENT A PARTY IN A REAL ESTATE TRANSACTION:

AS AGENT FOR OWNER (SELLER/LANDLORD): The broker becomes the property owner's agent through an agreement with the owner, usually in a written listing to sell or property management agreement. An owner's agent must perform the broker's minimum duties above and must inform the owner of any material information about the property or transaction known by the agent, including information disclosed to the agent or subagent by the buyer or buyer's agent.

AS AGENT FOR BUYER/TENANT: The broker becomes the buyer/tenant's agent by agreeing to represent the buyer, usually through a written representation agreement. A buyer's agent must perform the broker's minimum duties above and must inform the buyer of any material information about the property or transaction known by the agent, including information disclosed to the agent by the seller or seller's agent.

AS AGENT FOR BOTH - INTERMEDIARY: To act as an intermediary between the parties the broker must first obtain the written agreement of *each party* to the transaction.
The written agreement must state who will pay the broker and, in conspicuous bold or underlined print, set forth the broker's obligations as an intermediary. A broker who acts as an intermediary:

Must treat all parties to the transaction impartially and fairly;
May, with the parties' written consent, appoint a different license holder associated with the broker to each party (owner and buyer) to communicate with, provide opinions and advice to, and carry out the instructions of each party to the transaction.
Must not, unless specifically authorized in writing to do so by the party, disclose:
that the owner will accept a price less than the written asking price;
that the buyer/tenant will pay a price greater than the price submitted in a written offer; and
any confidential information or any other information that a party specifically instructs the broker in writing not to disclose, unless required to do so by law.

AS SUBAGENT: A license holder acts as a subagent when aiding a buyer in a transaction without an agreement to represent the buyer. A subagent can assist the buyer but does not represent the buyer and must place the interests of the owner first.

TO AVOID DISPUTES, ALL AGREEMENTS BETWEEN YOU AND A BROKER SHOULD BE IN WRITING AND CLEARLY ESTABLISH:

The broker's duties and responsibilities to you, and your obligations under the representation agreement.
Who will pay the broker for services provided to you, when payment will be made and how the payment will be calculated.

LICENSE HOLDER CONTACT INFORMATION: This notice is being provided for information purposes. It does not create an obligation for you to use the broker's services. Please acknowledge receipt of this notice below and retain a copy for your records.

Licensed Broker/Broker Firm Name or Primary Assumed Business Name

License No. Email Phone

Designated Broker of Firm License No. Email Phone

Licensed Supervisor of Sales Agent/Associate

License No. Email Phone

Sales Agent/Associate's Name License No. Email Phone

Buyer, Seller, Landlord or Tenant Date

Texas Real Estate Brokers and Salespersons are licensed and regulated by the Texas Real Estate Commission (TREC). If you have a question or complaint regarding a real estate licensee, you should contact TREC at P.O. Box 12188, Austin, Texas 78711-2188 or 512-465-3960. EQUAL HOUSING OPPORTUNITY. 01A TREC No. OP

EQUAL HOUSING OPPORTUNITY